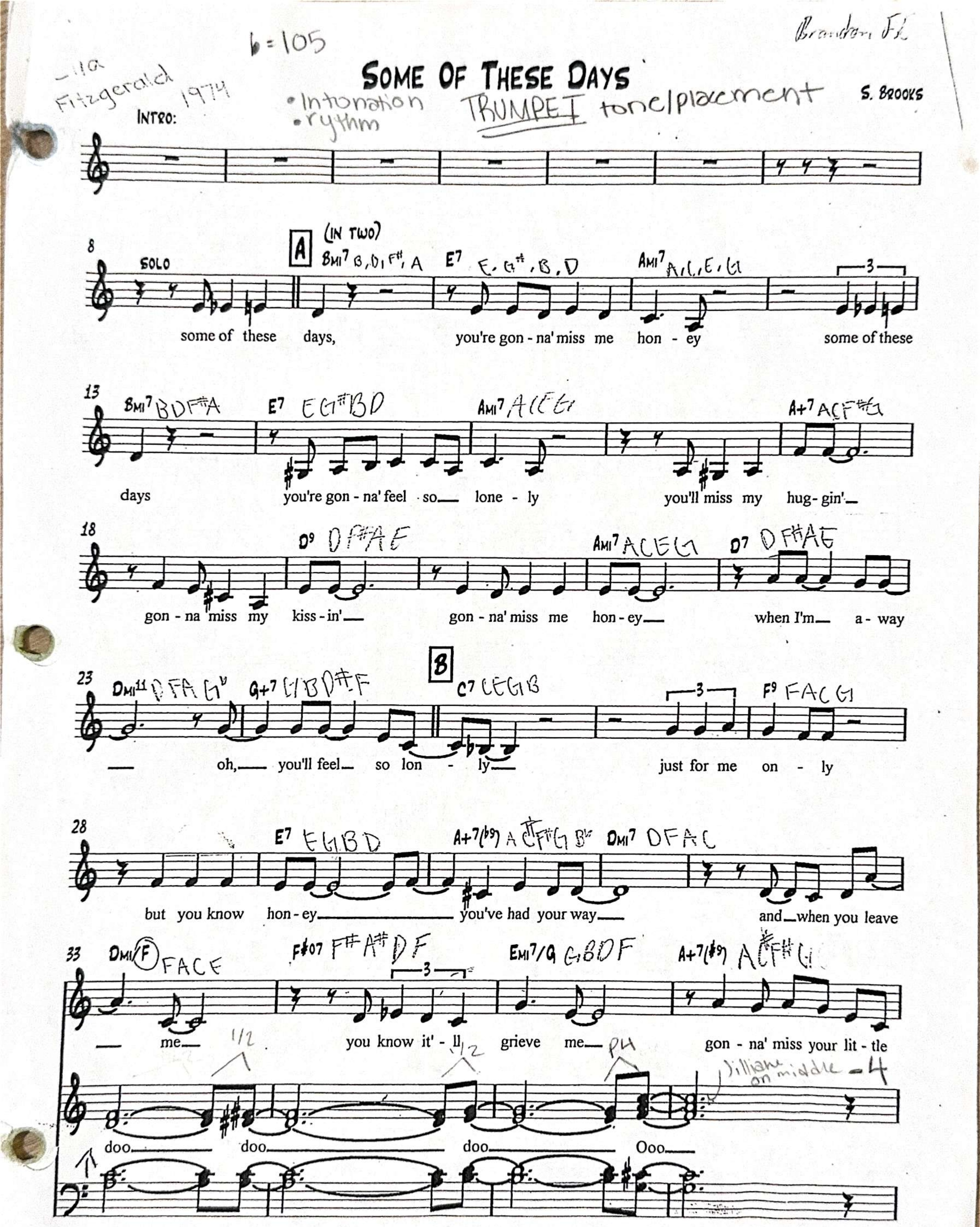
Brandon F.
♩ = 105
-lla Fitzgerald 1974
SOME OF THESE DAYS
• Intonation
• rythm
TRUMPET tone/placement
S. BROOKS
INTRO:
A (IN TWO)
SOLO
some of these days, you're gon - na' miss me hon - ey some of these
days you're gon - na' feel so lone - ly you'll miss my hug - gin'
gon - na miss my kiss - in' gon - na' miss me hon - ey when I'm a - way
B
oh, you'll feel so lon - ly just for me on - ly
but you know hon - ey you've had your way and when you leave
me you know it' - ll grieve me gon - na' miss your lit - tle
doo doo doo Ooo
Jillian on middle - 4

Some Of These Days

37 D7 DF#AC G13 GBDFE Ami7 ACEG C Bmi7 BDF#A

ma - ma ma - ma ma - ma some of these days.

ah ah

Bmi7

fa doot daht

42 E7 EG#BD Ami7 ACEG Bmi7 BDF#A E7 EG#BD

doo fah oo wee ool - ya dit doo doh fah doot daht doo

47 Ami7 ACEG A+7 ACE#G

fah oo wee ool - ya dit doo doh ool - ya dool - ya dit doo doh

51 D7 DF#AC Ami7 ACEG D7 DF#AC

wit way - oo dot wit way - oo dot ool - ya dool - ya dit doo.

55 Dmi7 DFAC G+7 GBD#F D C7 CEGB♭

way - oo wah - oo dah fa oo - we ool ya doot - n dee day

SOME OF THESE DAYS

59 F7 FACE E7(b9) EG#BDF A7 ACE#G DMI7 DFAC

doo- wee_ do dah___ bah wah wah wah way ah do- we_ doo dah___

65 DMI7/F FACE F#07 F#A#DF C6/G GBDE A+7 ACE#G

wit way ool - ya dot wit way ool - ya dit wit way ool - ya dot bop bop bah ba dool - ya

69 D7 DF#AC G7 GBDF C6/9 DEGB G7 GBDF

doot dit day doo bah doo dit dah do dot dot bah doo - dle - oo dot Oh

73 E BMI7 B DF#A E7 EG#BD E7(b9) AMI7 ACEG

some of these days, you're gon - na' miss me hon - ey some of these

dah dit do - way___ ow oo - ba do - ba - do dot aht

77 Bmi9 E7 E7(b9) Ami9

days you're gon - na' feel so lone - ly

dah dit dah dit do - way ow deel - ya deel - ya deel -

80 A13 A13

you'll miss my hug - gin' gon - na' miss my

- ya dot do - dot bop boo - dot bop boo - wayl - yot

83 D7 Ami7 D7

kiss - in' gon - na'miss me hon - ey when I'm a - way

fa - oo - we ool - yah dot dah daht dool - ya dool - ya dit doo

SOME OF THESE DAYS

87 Dmi7 G13 Ebmi7 Ab13 F Db9

sub p — pp Quietest 2nd LOUD ff

ba do - wee— ba - do da— ba do - weel - yot I'll feel so lone -

do - way— do - way—

90 Gb7 F7 Bb13

- ly for you on - - ly but you know hon - ey—

— do way - yot do- way— do- way— do way - yot ah ow ah ah ah ow

1st loud
2nd quieter

94 Ebmi9 G Ebmi7/Gb G07

you've had— your way— and when you leave me—

ahl - - yot ah— ow do- way— do - way

ahl - yot ah— ah

SOME OF THESE DAYS

98

D♭6/A♭ B♭+7(♯9) E♭7

you know it' - ll grieve me you're gon - na' miss your ba - by
re -mem -ber when you're all a -

— do - wayl - yot do- way do - way do wayl - yot

102

E7(♭9) E♭7 E7(♭9) E♭7

some of these days you're gon - na' miss me in a thou - sand ways hey dad - dy, re -
lone on the shelf ain't got no -bod -y ba -by but your -self can't drink those

(SPOKEN)

106

E7(♭9) 1. E♭7 2. E♭7

mem - ber what I say some of these days and ba - by when you Ah
blood - y mar -y's by yourself

Oh

DRUM FILL (HA
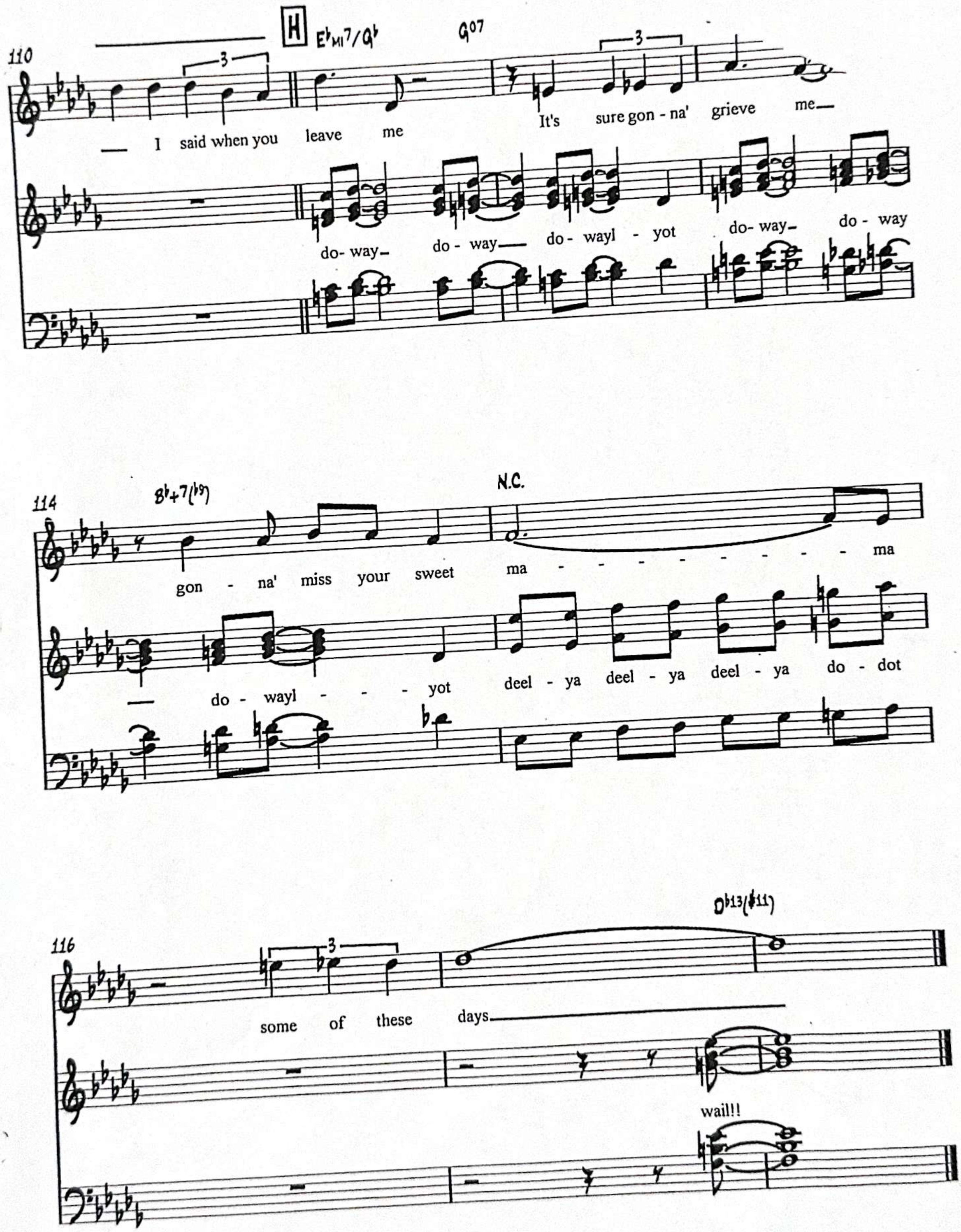
SOME OF THESE DAYS